



**UZ
LEUVEN**



Congres:

Betere zorg voor patiënten met complexe en zeldzame kankers

**Wat is het belang van de concentratie van
pancreaschirurgie?**

Prof.dr. Baki Topal



**Kom op
tegen
Kanker**

20 november 2023

UZ
Leuven

Herestraat 49
B - 3000 Leuven

www.uzleuven.be
tel. +32 16 33 22 11

UNIVERSITY HOSPITALS LEUVEN

Pancreaskanker

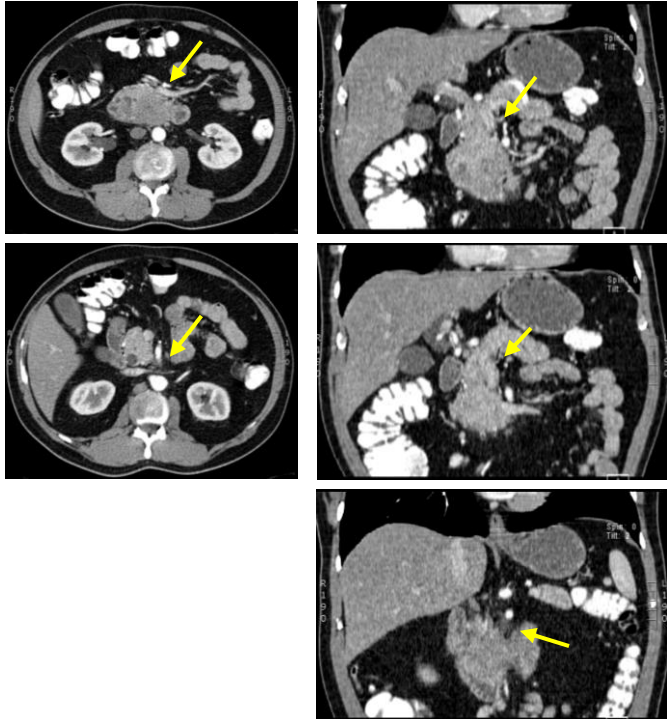

- M 57y; ASA 2; Coronary Stent for ASHD
- Tumor contact with SMA + SMV
- 2nd opinion Referral center => "Inoperable" => Palliative chemo-
- 3rd opinion Referral center => Upfront surgery
- APO: TNM Ed8 - pT2N0M0-R0
- Adjuvant Gemcitabine
- **Disease-free & alive 13y**

22 AUGUSTUS 2002. - Wet betreffende de rechten van de patiënt.

- **HOOFDSTUK III.** - Rechten van de patiënt.

Art. 5. De patiënt heeft, met eerbiediging van zijn menselijke waardigheid en zijn zelfbeschikking en zonder enig onderscheid op welke grond ook, tegenover de beroepsbeoefenaar **recht op kwaliteitsvolle dienstverstrekking** die beantwoordt aan zijn behoeften.

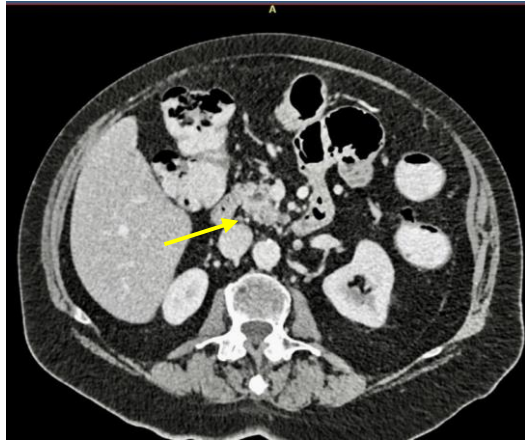

4 months

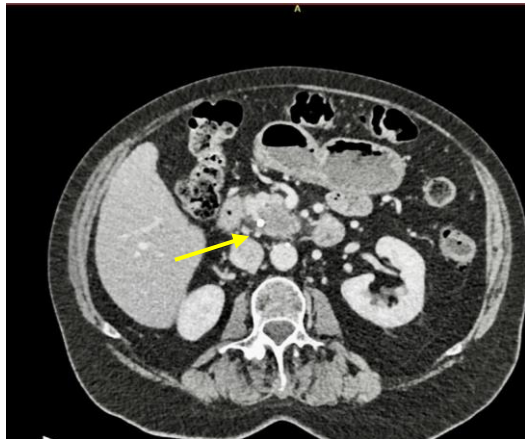

Pancreaskanker

- F 72y; ASA 2; Hypothyroidism
- June 2023: weeks of epigastric discomfort
 - CT-scan: suspicious lesion 15mm uncinate
 - TUS: no pancreatic lesion
- October 2023: persistent epigastric discomfort >> **pain**
 - CT-scan: pancreatic lesion 30 mm with abutment SMV/SMA

Pancreaskanker

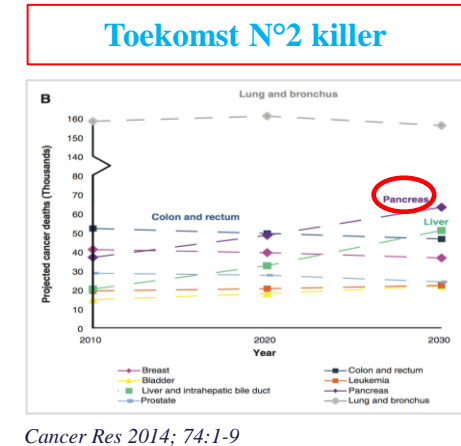
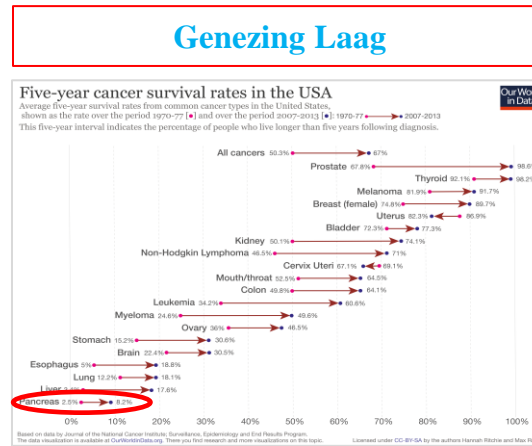
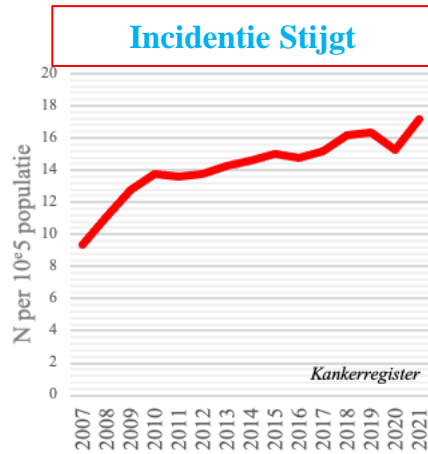

The bad luck of cancer



Science 2015; 347:78-81

Kanker onderzoek op Single-cell & Spatial –omics niveau
Big data: Onderzoek – GDPR/Legal – Opslag - Onderwijs

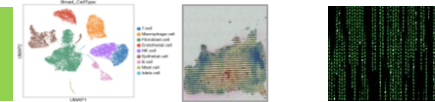

Performant Translationeel Onderzoeks-Ecosysteem
⇔ **Samenwerking:** Gestructureerd – Snel - Efficiënt

Reuters 2020

Presentatie

Surgery

Potential Surgery

No Surgery

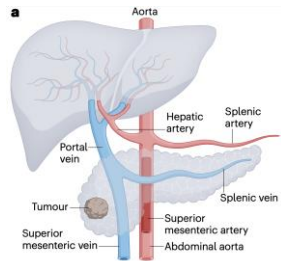

Upfront
Resectable
10-15 %

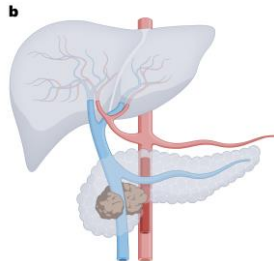

Bordeline
Resectable
10 %

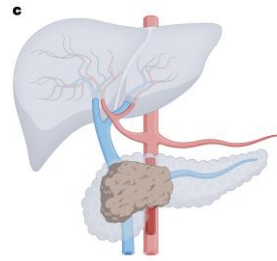

Un-
Resectable
10 %

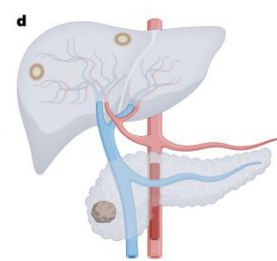

Oligo-
Metastases
5-10 %

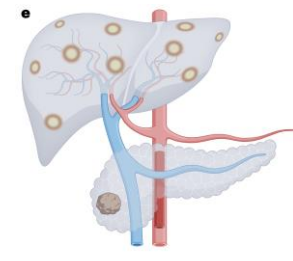

Diffuse
Metastases
50-70 %



Med Survival
8.5 months

